

FARRIS, HANSEN & COOPER, INC.

ENGINEERING, SURVEYING AND LAND PLANNING
715 W. WALWORTH ST. - P.O. Box 487 - ELKHORN, WI 53121

MORTGAGE INSPECTION SURVEY

THIS IS NOT A "PROPERTY SURVEY" AS DEFINED IN SECTION AE-5.01
OF THE WISCONSIN ADMINISTRATIVE CODE.

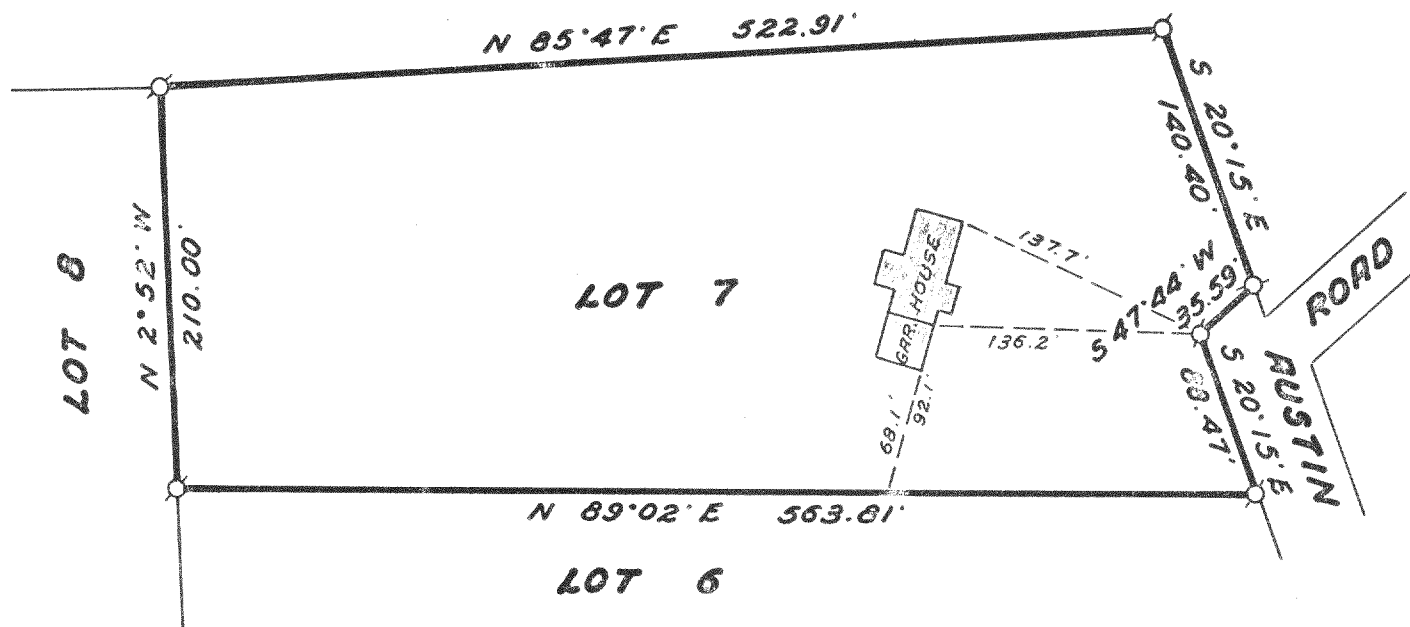

LOT 7, ROHDA'S ROLLING ACRES, A SUBDIVISION LOCATED IN THE SOUTH-EAST 1/4 OF SECTION 7, TOWN 4 NORTH, RANGE 18 EAST, TOWN OF EAST TROY, WALWORTH COUNTY, WISCONSIN.

ORDERED BY: Peter Windau
Route 1, Box 378
East Troy, WI 53120

I HEREBY CERTIFY that this map
is a true representation of the
location of the structure with
respect to the survey monuments
indicated as found to the best
of my professional knowledge
and belief.

LEGEND

○—Iron Pipe Found

0 50 100

SCALE IN FEET

1"=100'

PR-7

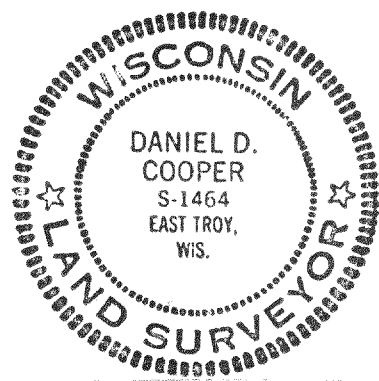

Daniel D. Cooper

Daniel D. Cooper, RLS No. 1464

Dated this 1 day of Oct, 1979.

PROJ. NO. 1610

418-403